

**VIOLIN**

**Concert Version:**

**Darwin:  
To Love the Earth**

**The Concert musical about the life of  
Charles Darwin**

*by  
Leslie Kleen*

*Copyright © 2019 Leslie Kleen*

## **DARWIN: TO LOVE THE EARTH**

*Instrumental Ensemble: **Piano, Flute, Oboe, Bb Clarinet, Bassoon, French Horn, Violin, Viola, Cello***

*Some musical pieces include more extensive spoken lines where the music stops, which are marked by fermatas followed by a double bar and a rehearsal mark (**A, B, C**, etc.). The conductor or leader of the instrumental ensemble will give a new downbeat at the double bar, and the ensemble should wait for that downbeat before continuing.*

*Some of the short interludes are for a small ensemble. These are provided in score form – allowing the instrumentalists to see the other parts and relate to them more conveniently.*

*The musical pieces have two different numbers. The number on the left side is for the Concert Version. The number in the center is for the complete musical. This is the Concert Version.*

Violin

1-1

## Instrumental Introduction

♩=110

1

2

3

4

5

6

7

8

9

10

11

12

13

14

15

16

17

18

19

20

21

22

23

24

25

26

27

28

29

30

31

32

33

*mf*

*mf*

*mf*

*mf*

*mp*

*p*

slower to the end

4 **1-2**

Violin

4-2

## Interlude - The Beagle

♩. = 104

3 pizz. arco 3

*mf*

12

21

26

# 4-3

## We saw the sun rise

Violin score for the piece "We saw the sun rise". The score is written for a single violin in 4/4 time. It begins with a tempo marking of quarter note = 100 and a dynamic of *pp*. The first system contains measures 1 through 6, with measure numbers 2 and 6 indicated above the staff. The second system starts at measure 13 and ends at measure 27, with measure numbers 13 and 27 indicated above the staff. The third system starts at measure 42 and ends at measure 44, with measure numbers 42 and 44 indicated above the staff. The tempo changes to quarter note = 85 and the instruction "Slower" is written above the staff. The dynamic changes to *p* at measure 13, then to *mp* at measure 17. The score concludes with a double bar line at the end of the third system.

## The Elegance of the Grasses

♩=120

**10**

*mp*

18

**10**

35

42

**11**

♩=100

**6**

Violin

5-1a

## The Day was powerfully hot

♩=100

3 3 3 2 3 2 3

16 3 11 3 mp 3 3 3

35 9 mf 3 10 3

## I heard the most pitiable moans

♩=90

5 10

*mf*

20

*p*

4 2

32

*mp* *mf*

39

5

48

*mf* *f*

Violin

5-3

## I Receive Packages

♩=94

3 pizz. *mf*

10 arco *mp* 4

19 3

26 pizz. arco 5 *f*

5 - 4

## What Strange Pleasure

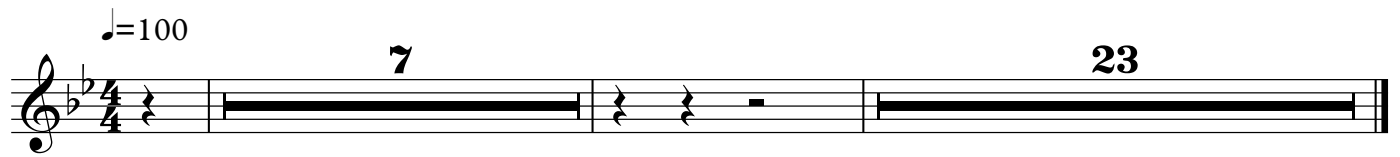

# I Began to Understand

$\text{♩} = 100$

*mp*

8

14

12

10

*mp*

39

*mp*

It was as if in the night

$\text{♩} = 100$

4 13 3

*pp* *mp*

24 5

33 2

*pp*

Violin

6-2

## And from the summit

$\text{♩} = 50$  (in one)

**3** pizz. **9**

**19** **10** arco

**34** **19** pizz.

7-1  
**A Moonlit Night**

$\text{♩} = 65$   
*legato*

*p*

10 **11** **3** *pp*

28 *p*

36

40 *pp*

## Interlude - Back Home

♩=100

Violin score for 'Interlude - Back Home'. The piece is in 4/4 time with a tempo of 100 beats per minute. It consists of 17 measures across four staves. The key signature has one flat (B-flat). The score includes various musical notations such as rests, eighth notes, sixteenth notes, triplets, and dynamic markings. The first staff (measures 1-6) starts with a half rest, followed by a half note G4, a quarter note F#4, and a half note E4. The second staff (measures 7-11) continues with a half note D4, a quarter note C4, and a half note B3. The third staff (measures 12-16) features a half note A3, a quarter note G3, and a half note F3. The fourth staff (measure 17) ends with a half note E3. The score includes dynamic markings of *mf* (measures 1-6), *mp* (measures 12-16), and *pizz.* (measure 12). There are also triplet markings in measures 4, 5, 8, and 9.

2

*mf*

3

3

7

3

12

pizz.

*mp*

17

## There were fossils

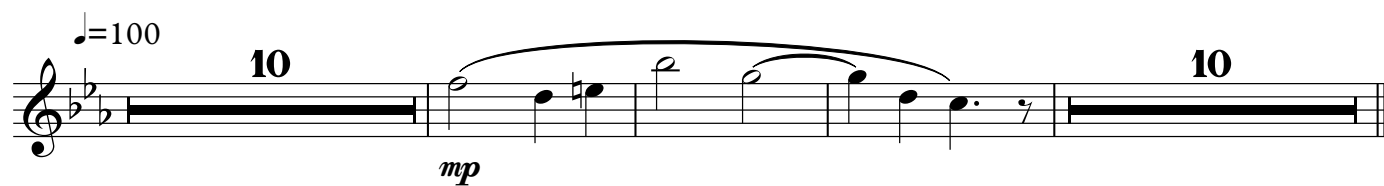

**10-2**  
It is most curious

$\text{♩} = 80$

**14**

*p*

**9**

19

## I knew how much I liked him

$\text{♩} = 90$

5

13

21

30

38

42

*mp* *p*

7-4

## 10-4 Interlude

Violin

Viola

Violoncello

$\text{♩} = 78$

*p*

Vln.

Vla.

Vc.

5

12-2  
Interlude

I cannot say how happy

## A Multitude of Beings

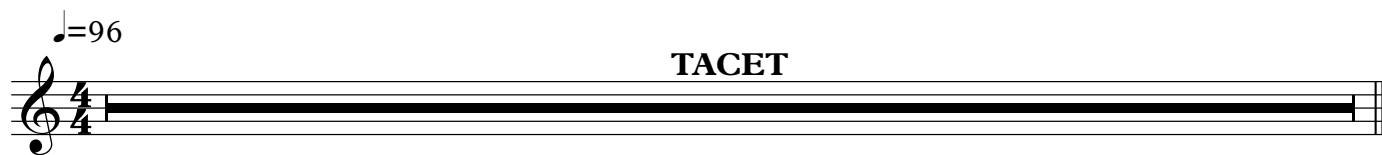

## The long-continued accumulation

$\text{♩} = 112$   
pizz.  
*mf*

7

14

2

22

27

31

## 16 - 1 This Strikes me with wonder

Violin

16-3  
Pain

Violin score for the piece "Pain". The score is written for a single violin and consists of three staves.

## But the presence of suffering

$\text{♩} = 140$

*mp*

10

2

20

29 **Broadly**  $\text{♩} = 100$

3

10-7

27

Violin

16-5  
Interlude

17-1  
The Power of our love

♩=88

4

5

4

*mp*

14

8

3

2

31

*mf*

36

3

11

17-2  
Coda

Flute  $\text{♩} = 88$

Clarinet in B $\flat$

Violin

Viola

Violoncello

Fl.

Cl.

Vln.

Vla.

Vc.

5

With all these exalted powers

♩=110

**15**

*mf*

21

27

33 **Ritard** ♩=100

12-3

Violin

31

20-2  
Interlude

## 13-2

21-1  
Interlude

Violin

$\text{♩} = 90$

*mf*

Violoncello

pizz. 3

*mf*

Vln.

5

Vc.

## Interlude

♩=100

TACET

## 15-3

24-1  
Interlude

Flute

Clarinet in B $\flat$

Violin

Viola

Violoncello

$\text{♩} = 88$

*p*

*pp*

*pp*

*p*

*pp*

5

Fl.

Cl.

Vln.

Vla.

Vc.

15-5

24-2  
Finale

♩=90

*mp*

6

*p*

*pp*

2

8

3